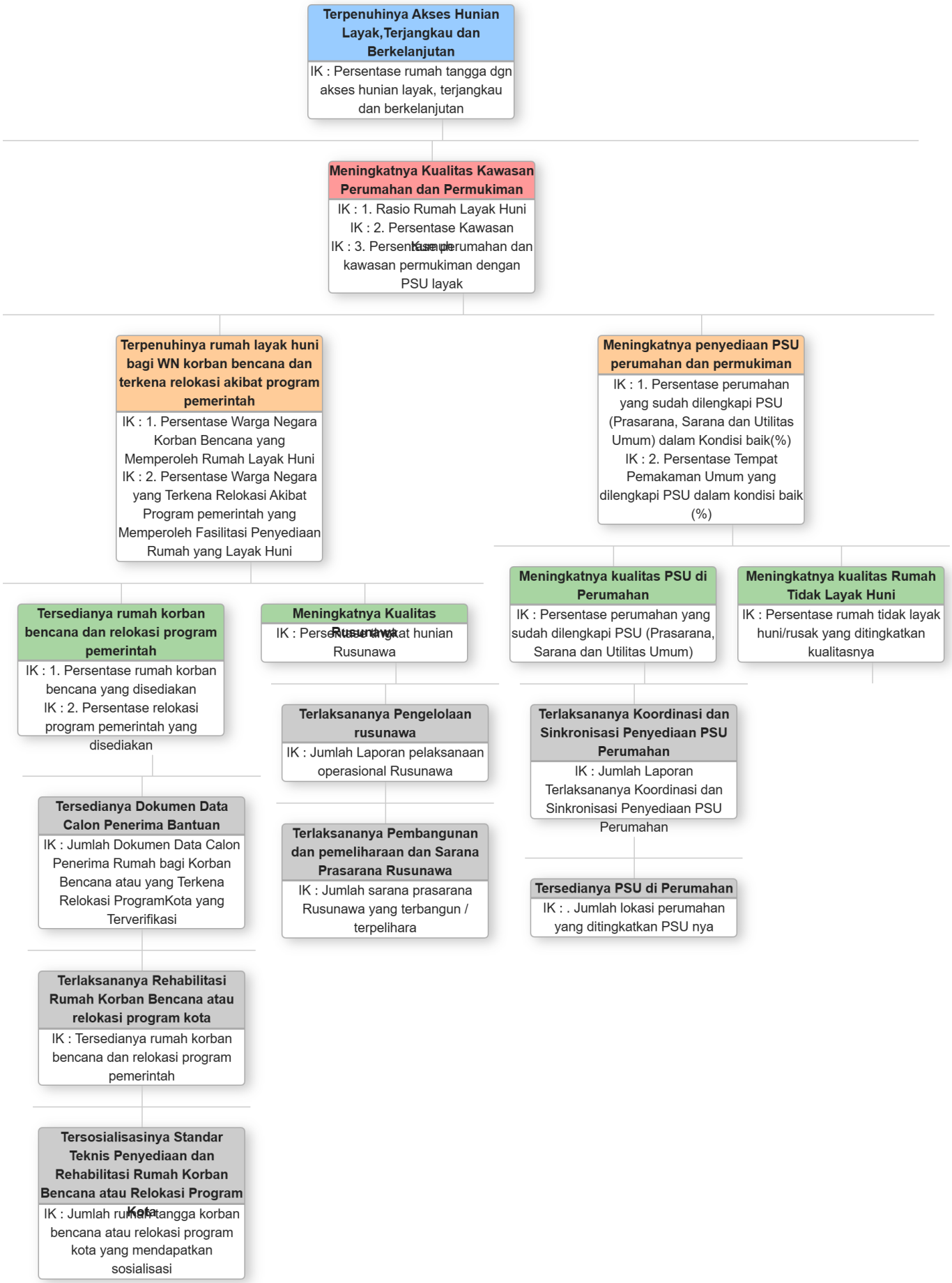Pohon Kinerja Perangkat Daerah
Dinas Perumahan Rakyat dan Kawasan Permukiman