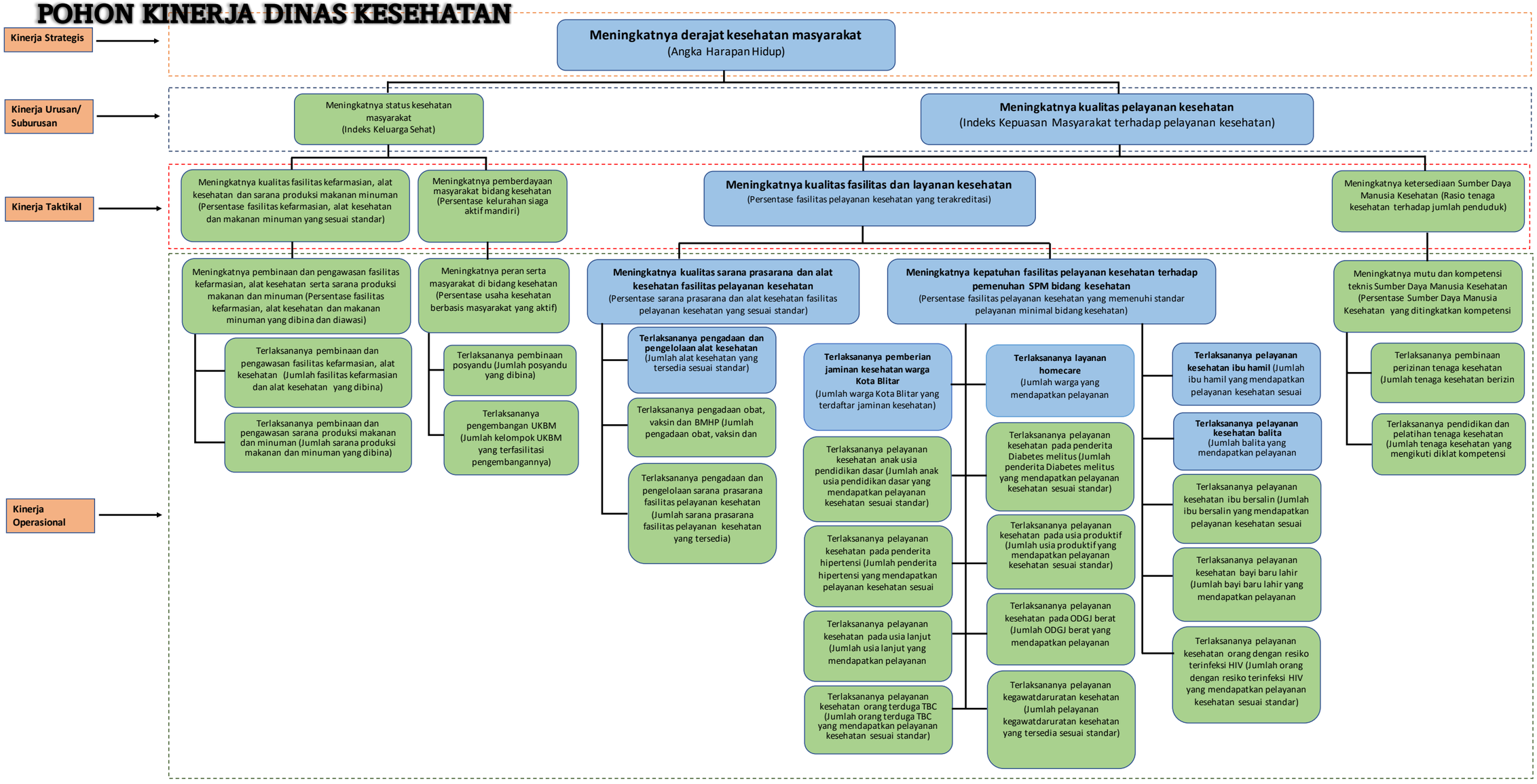POHON KINERJA DINAS KESEHATAN